

**PROPOSED ADMIN CUM ACADEMIC BLOCK**

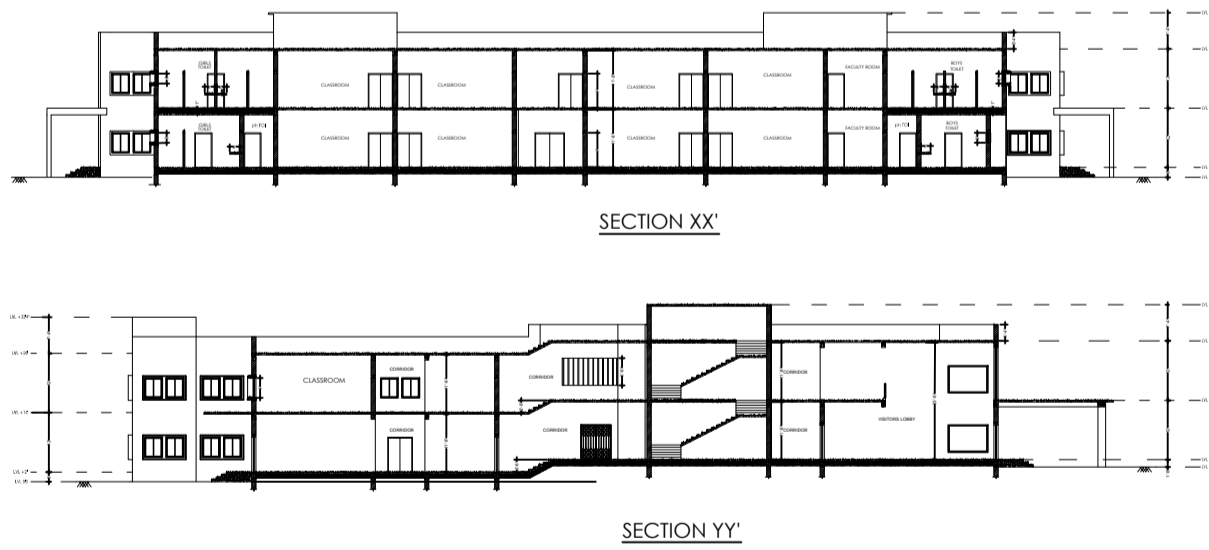

**PROPOSED MAIN GATE**

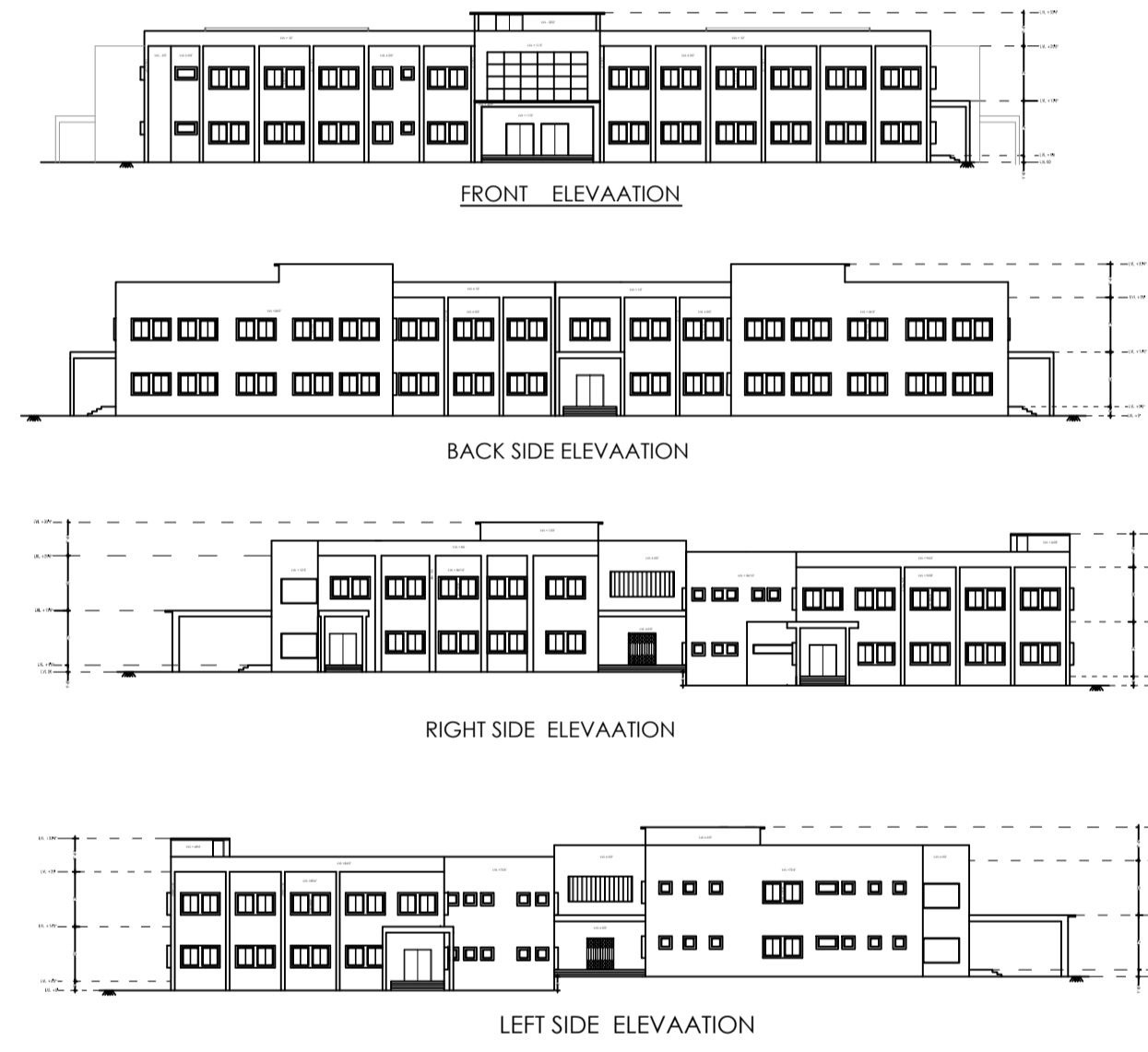
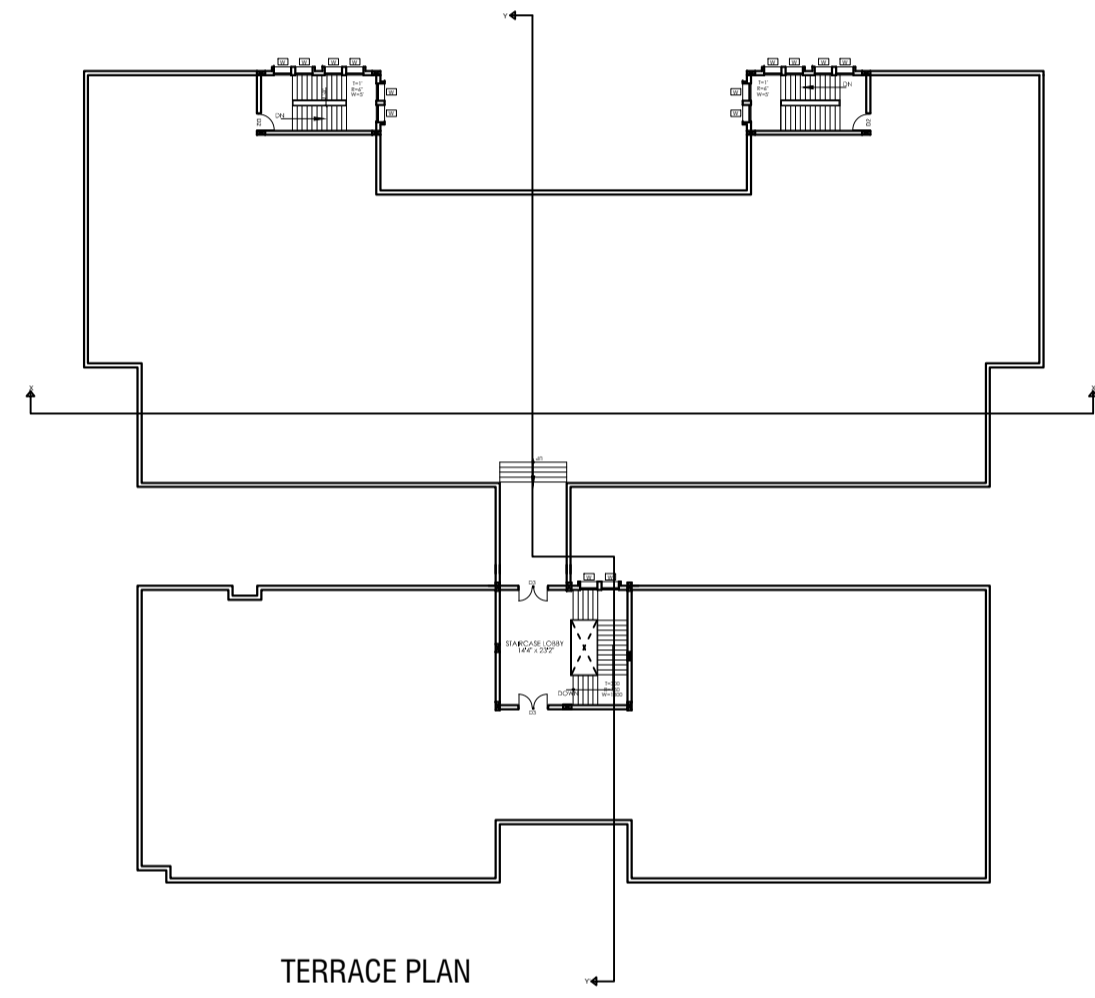
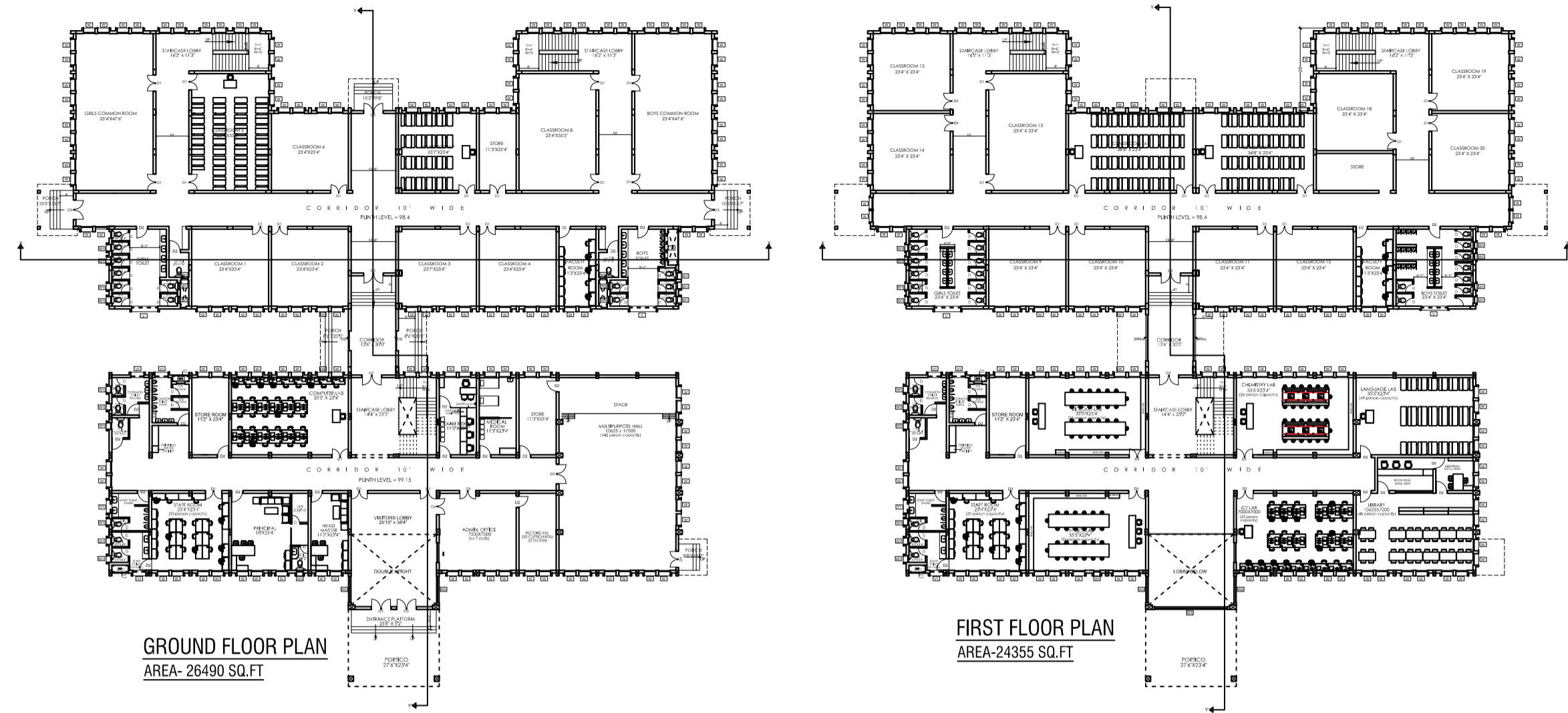
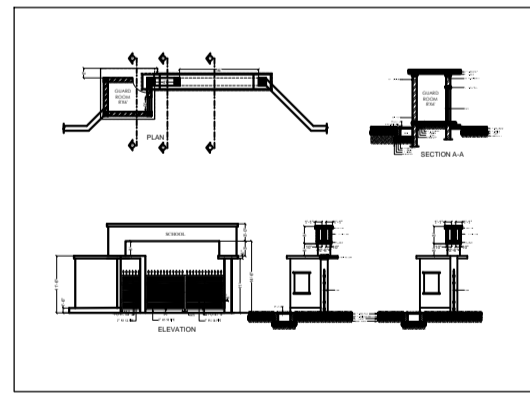

**PROPOSED CYCLE SHED**

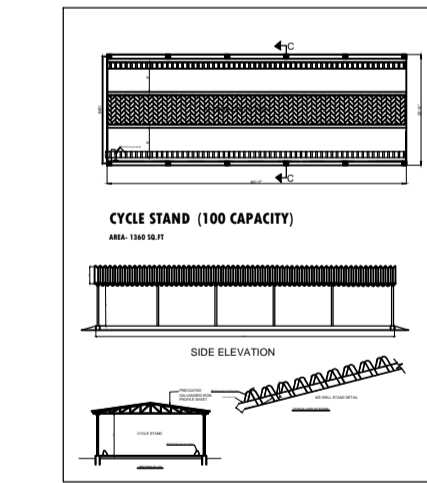

**EXISTING ACADEMIC BLOCK**

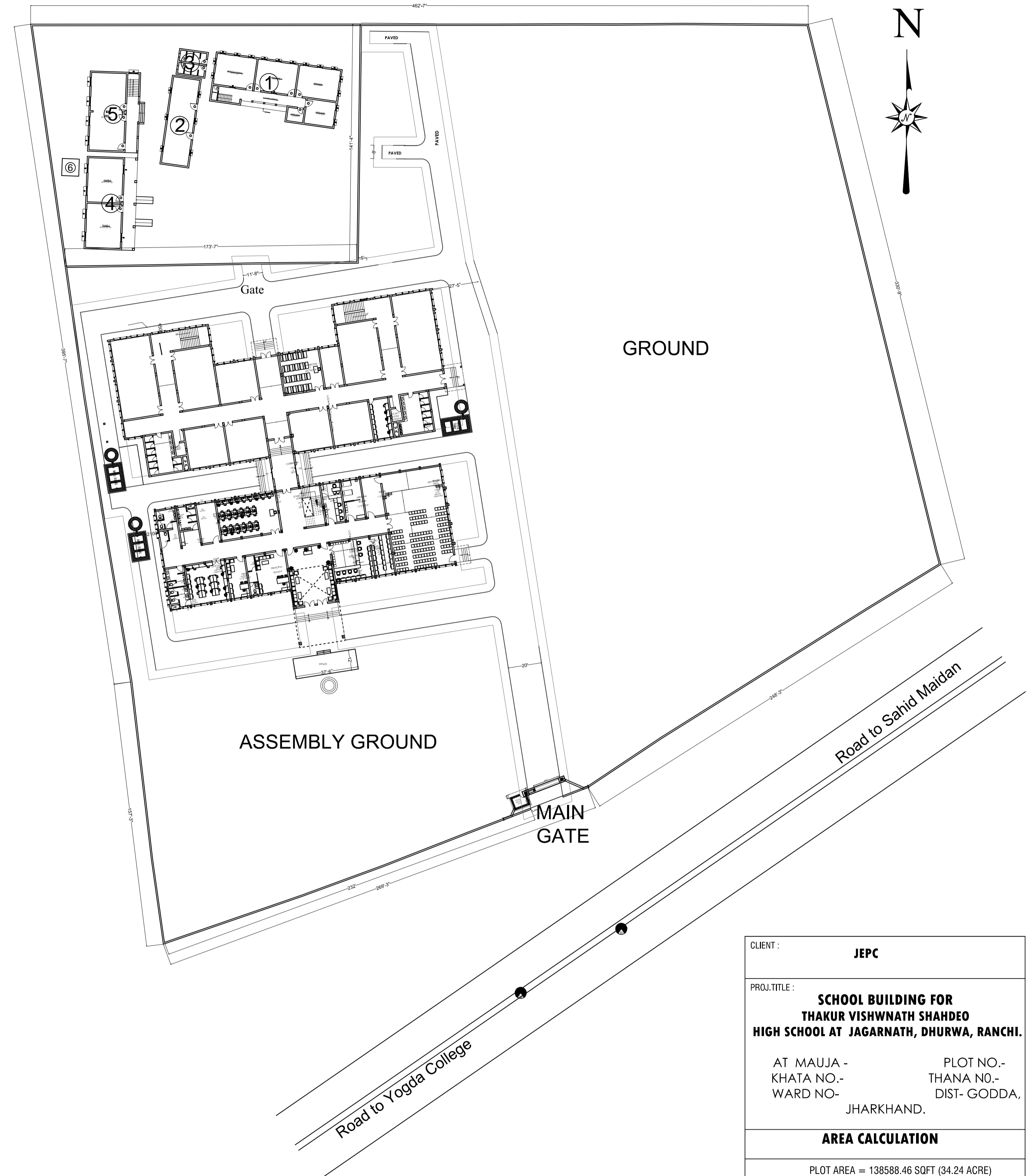
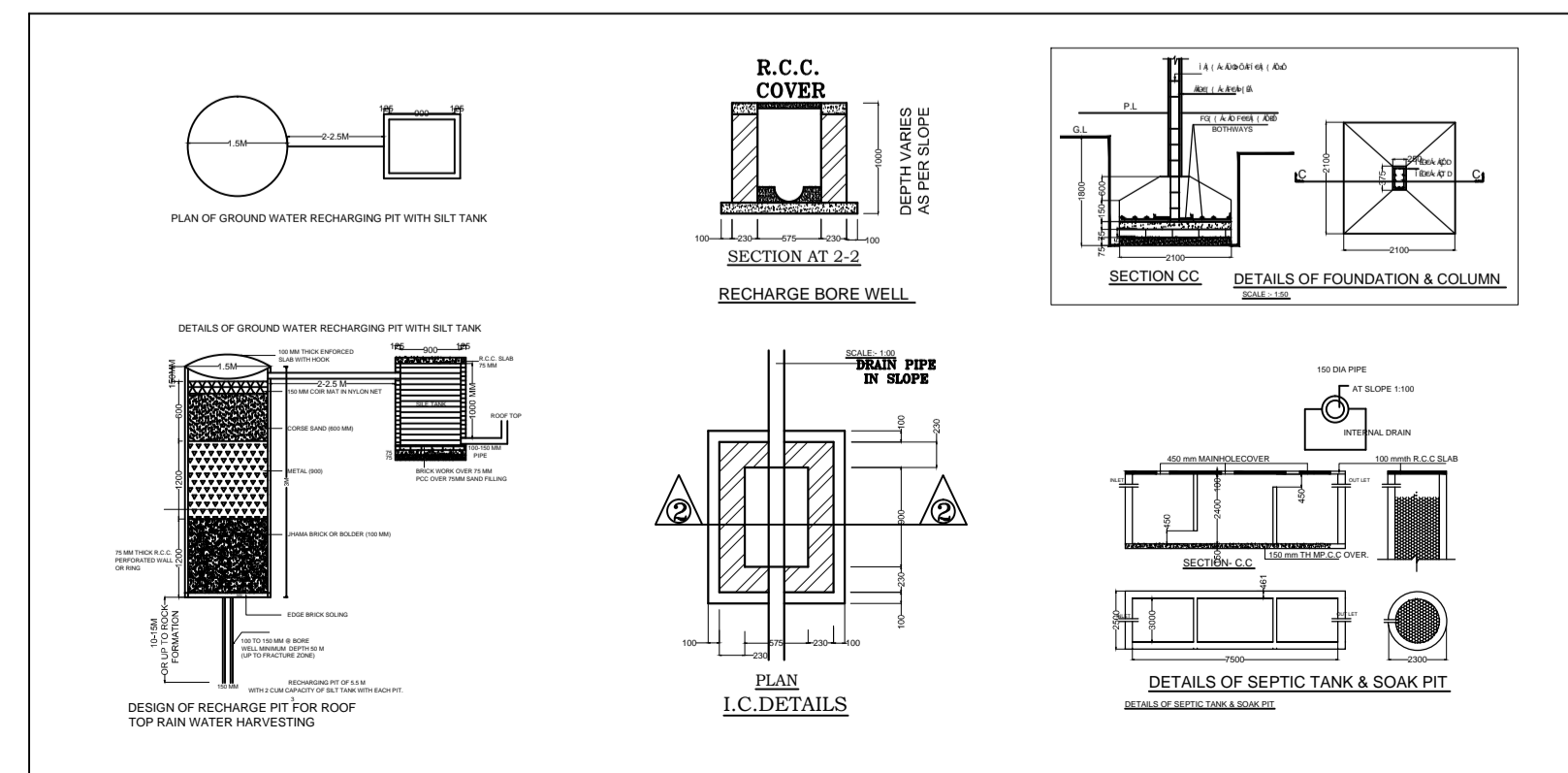
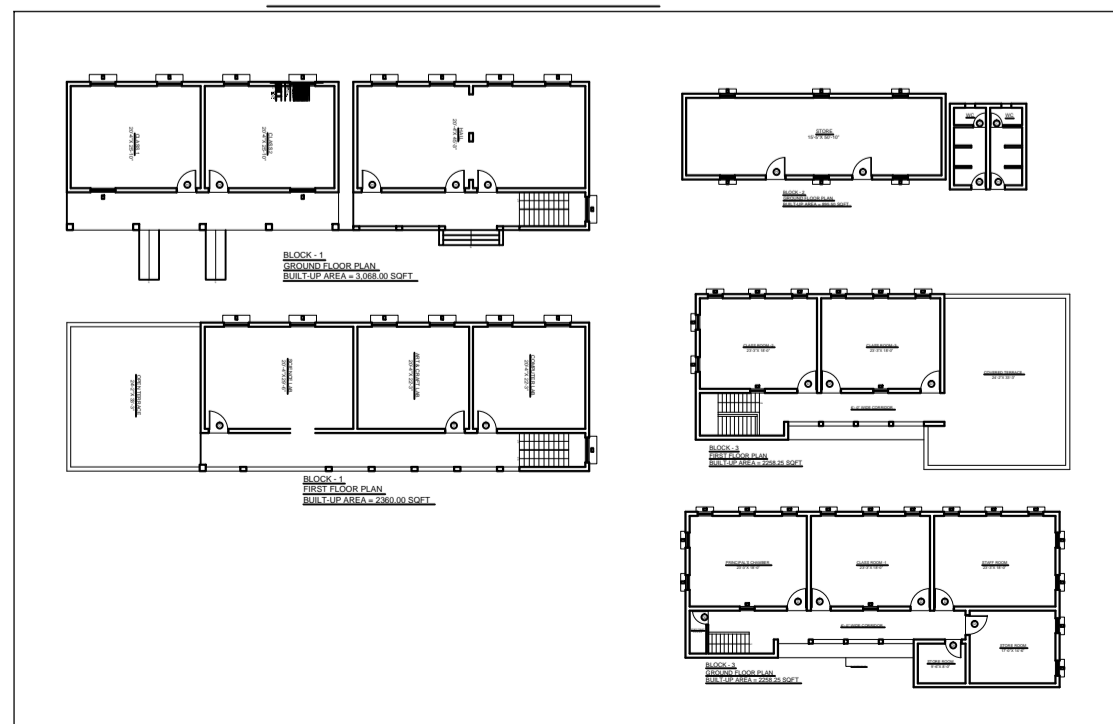

**SITE PLAN**

CLIENT :	<b>JEPC</b>
PROJ. TITLE :	<b>SCHOOL BUILDING FOR THAKUR VISHWNATH SHAHDEO HIGH SCHOOL AT JAGARNATH, DHURWA, RANCHI.</b>
AT MAUJA - KHATA NO.- WARD NO-	PLOT NO.- THANA NO.- DIST- GODDA, JHARKHAND.
<b>AREA CALCULATION</b>	
PLOT AREA = 138588.46 SQFT (34.24 ACRE)	
<b>TOTAL BUILT UP AREA OF ADMIN CUM ACADEMIC</b>	AREA- 50845.0 SQ.FT
<b>TOTAL BUILT UP AREA OF MAIN GATE</b>	AREA- 197.0 SQ.FT
<b>TOTAL BUILT UP AREA OF CYCLE SHED</b>	AREA- 1360.0 SQ.FT
<b>TOTAL BUILT UP AREA OF BLOCK -1</b>	AREA- 5428.50 SQ.FT
<b>TOTAL BUILT UP AREA OF BLOCK -2</b>	AREA- 895.00 SQ.FT
<b>TOTAL BUILT UP AREA OF BLOCK -3</b>	AREA- 4516.0 SQ.FT
<b>TOTAL BUILT UP AREA- 63241.00 SQ.FT</b>	
PRAGATI NIWAS (1st FLOOR) PRAGATI ENCLAVE (OPP. TRINITY APARTMENT) BYE PASS ROAD, DIBADHI, DORANDA, RANCHI, JHARKHAND - 834002 PH: +91 90 31020790, PH: +91 92 34579246 Email: anuranchi@gmail.com	